



# 129 Snells Park

, London, N18 2SY

**£275,000**



Zuplex is delighted to offer this one-bedroom property to the market. The property benefits from a spacious living room, a kitchen, a double bedroom, and a family bathroom. Ideal property for first-time buyers and investors.

There are good transport links with White Hart Lane station a short walking distance to the home. Silver Street & Wood Green stations are also a bus ride away with great links to the city (22 minute train to Liverpool Street station). A great selection of amenities are located nearby including Sainsburys, White Hart Lane (whl) football stadium ,multiple bars/restaurants, green spaces.

Tenure: Leasehold  
Length Of Lease: 120 years  
Annual Ground Rent Amount: £0  
Service Charge Amount: £89.82

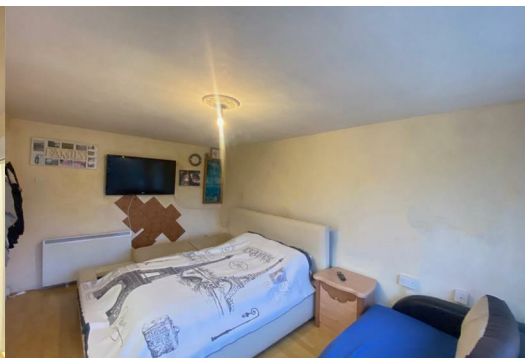

## Area Map



## Floor Plans

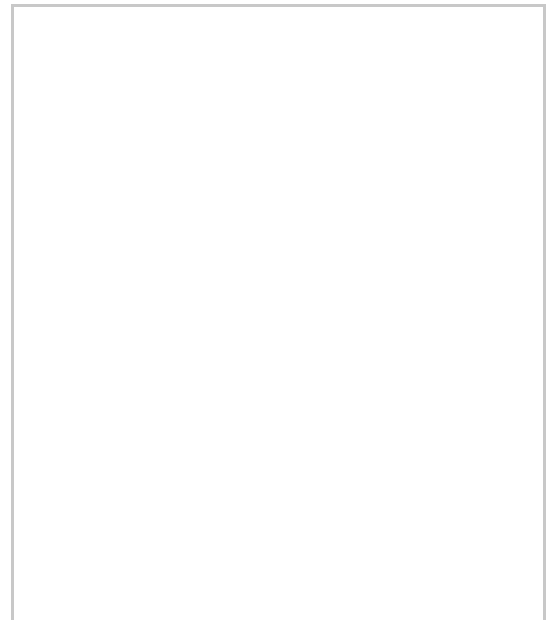

## Energy Efficiency Graph

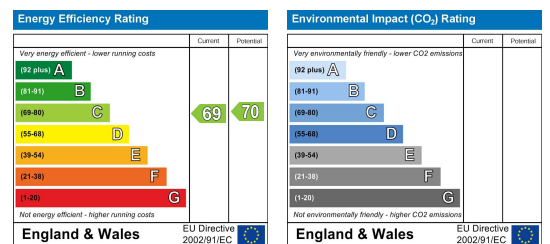

These particulars, whilst believed to be accurate are set out as a general outline only for guidance and do not constitute any part of an offer or contract. Intending purchasers should not rely on them as statements of representation of fact, but must satisfy themselves by inspection or otherwise as to their accuracy. No person in this firm's employment has the authority to make or give any representation or warranty in respect of the property.